

FOREST EDGE

LOCATED IN THE NORTHWEST QUARTER OF SECTION 6, TOWNSHIP 2 NORTH, RANGE 1 WEST,
WOODWORTH, LOUISIANA
LOTS 1-93

NOTES:

1. BASIS OF BEARINGS: STATE PLANE NAD 83
2. CURVE CHORDS ARE SHOWN ON THE PLAT. CURVE TABLES ARE FOUND ON PAGE 6.
3. ALL CORNERS ARE MARKED WITH SET 1/2" IRON RODS UNLESS OTHERWISE SHOWN.
4. WHEN SERVITUDES STRADDLE PROPERTY LINES, THEY ARE EVENLY DIVIDED BETWEEN THE LOTS.
5. DRAIN MEANDERS THE REAR OF LOTS 83-89 AND 40-47. DO NOT OBSTRUCT. WETLANDS MAY EXIST NORTH OF LOTS 45 AND 85 ALL THE WAY TO TIMBERLAKE SUBDIVISION.
6. A LARGE PORTION OF THE CROSS HATCHED LAND EAST OF THE UTILITY SERVITUDE IN LOTS 26, 27 AND 28 IS A WETLAND. PURPOSE OF CROSS HATCHING IS TO SHOW GENERAL AREA.

TIMBERLAKE SUBDIVISION

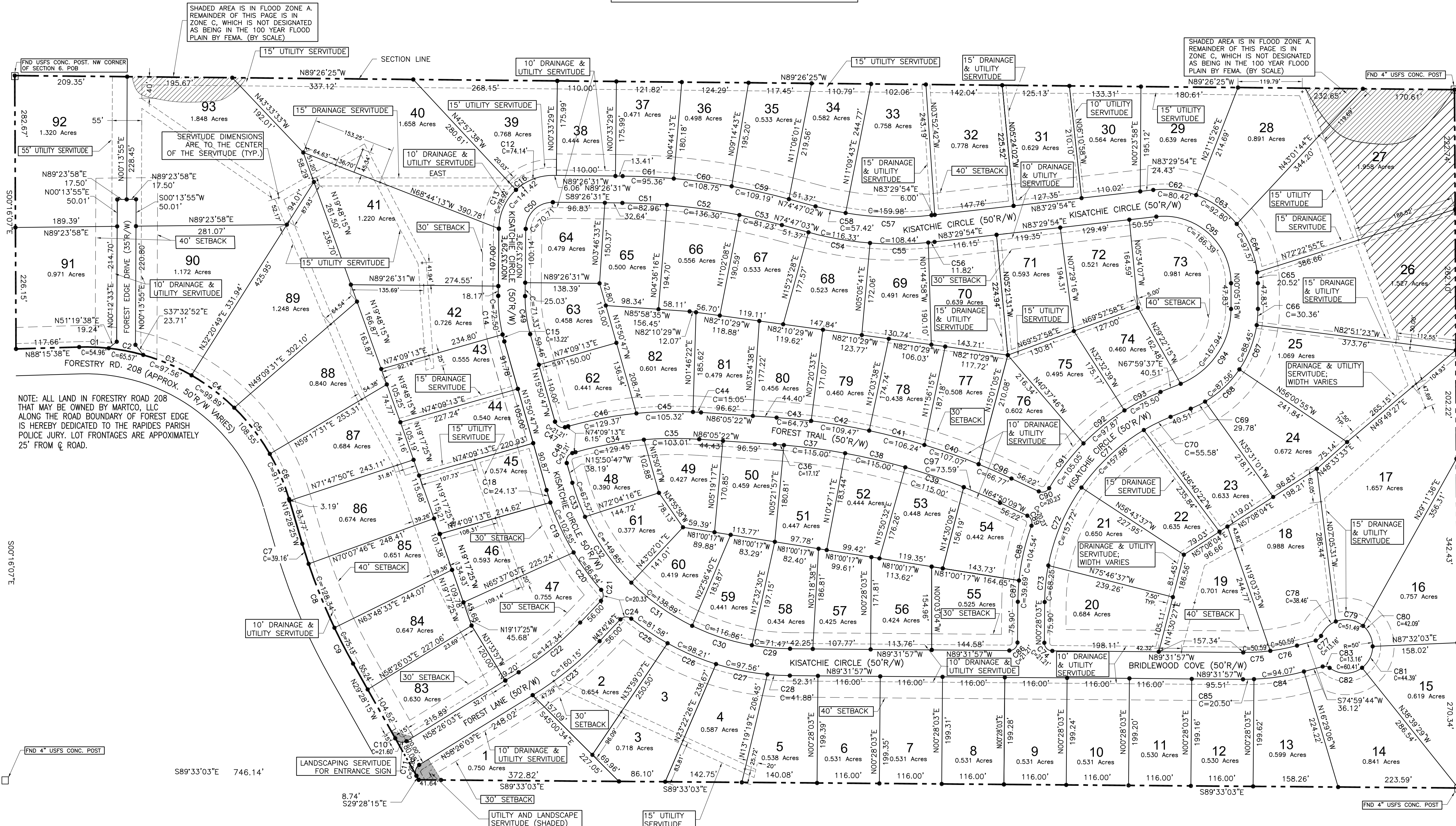

NOTE:
THE CHORD REFERENCES ON THIS SHEET ARE SHOWN AS "C=XX.XX".
FOR EXAMPLE, C=50.20' MEANS THAT THE CHORD LENGTH IS 50.20'.

CURVE TABLE

| CURVE | RADIUS | ARC LENGTH | CHORD LENGTH | CHORD BEARING |
|-------|----------|------------|--------------|---------------|
| C1 | 395.00' | 55.00' | 54.96' | S87°45'01"E |
| C2 | 395.00' | 65.64' | 65.57' | S79°00'01"E |
| C3 | 395.00' | 97.81' | 97.56' | S67°08'45"E |
| C4 | 395.00' | 100.16' | 99.89' | S52°47'18"E |
| C5 | 395.00' | 108.90' | 108.55' | S37°37'35"E |
| C6 | 395.00' | 91.38' | 91.18' | S23°06'04"E |
| C7 | 1070.01' | 39.16' | 39.16' | S17°31'20"E |
| C8 | 1070.01' | 128.44' | 128.34' | S27°30'32"E |
| C9 | 1070.01' | 75.15' | 75.13' | S27°27'32"E |
| C10 | 15.00' | 24.11' | 21.60' | S75°31'06"E |
| C11 | 15.00' | 23.01' | 20.82' | N14°28'54"E |
| C12 | 100.00' | 75.95' | 74.14' | S68°47'56"W |
| C13 | 100.00' | 81.13' | 78.92' | S23°47'56"W |
| C14 | 300.00' | 72.67' | 72.50' | S06°22'54"E |
| C15 | 300.00' | 13.22' | 13.22' | S14°35'02"E |
| C16 | 100.00' | 157.08' | 141.42' | N45°33'29"E |
| C17 | 300.00' | 72.67' | 72.50' | S06°22'54"E |
| C18 | 475.00' | 24.14' | 24.13' | S17°18'07"E |
| C19 | 475.00' | 102.75' | 102.55' | S24°57'16"E |
| C20 | 475.00' | 86.66' | 86.54' | S36°22'41"E |
| C21 | 15.00' | 22.34' | 20.33' | S01°03'14"W |
| C22 | 575.00' | 147.74' | 147.74' | S11°34'20"W |
| C23 | 625.00' | 160.59' | 160.15' | S11°04'24"W |
| C24 | 15.00' | 22.34' | 20.33' | N66°22'17"E |
| C25 | 475.00' | 81.68' | 81.58' | S55°53'46"E |
| C26 | 475.00' | 98.39' | 98.21' | S66°45'23"E |
| C27 | 475.00' | 97.73' | 97.56' | S78°35'05"E |
| C28 | 475.00' | 41.90' | 41.88' | S87°00'20"E |
| C29 | 425.00' | 71.55' | 71.47' | N84°42'33"W |
| C30 | 425.00' | 117.23' | 116.88' | S11°59'01"W |
| C31 | 425.00' | 139.52' | 138.89' | S13°50'23"E |
| C32 | 425.00' | 150.63' | 149.85' | S35°07'09"W |
| C33 | 425.00' | 67.64' | 67.57' | N20°24'21"W |
| C34 | 675.00' | 129.64' | 129.45' | N79°39'21"E |
| C35 | 675.00' | 103.11' | 103.01' | N89°32'04"E |
| C36 | 1175.01' | 17.12' | 17.12' | S85°40'19"E |
| C37 | 1175.01' | 115.05' | 115.00' | S62°28'59"E |
| C38 | 1175.01' | 115.05' | 115.00' | S76°50'23"E |
| C39 | 1175.01' | 115.05' | 115.00' | S71°13'48"E |
| C40 | 1225.01' | 107.10' | 107.07' | N70°27'51"W |
| C41 | 1225.01' | 106.27' | 106.24' | N75°27'15"W |
| C42 | 1225.01' | 109.51' | 109.47' | N80°30'01"W |
| C43 | 1225.01' | 64.74' | 64.73' | N84°34'31"W |
| C44 | 725.00' | 15.05' | 15.05' | S86°41'03"W |
| C45 | 725.00' | 105.41' | 105.33' | S88°33'21"W |
| C46 | 725.00' | 129.54' | 129.37' | S79°16'20"W |
| C47 | 15.00' | 23.56' | 21.21' | N60°50'47"W |
| C48 | 15.00' | 23.56' | 21.21' | N29°09'13"E |
| C49 | 2500.00' | 71.58' | 71.33' | N07°38'39"W |
| C50 | 50.00' | 78.54' | 70.71' | N45°33'29"E |
| C51 | 1175.01' | 82.98' | 82.96' | S87°25'08"E |
| C52 | 1175.01' | 136.37' | 136.30' | S82°04'15"E |
| C53 | 1175.01' | 81.22' | 81.22' | S76°45'15"E |
| C54 | 625.00' | 116.53' | 116.33' | S80°07'27"E |
| C55 | 625.00' | 108.58' | 108.44' | N89°33'32"E |
| C56 | 625.00' | 11.82' | 11.82' | N84°02'25"E |
| C57 | 575.00' | 160.50' | 159.98' | N88°30'18"W |
| C58 | 575.00' | 57.45' | 57.42' | N77°38'46"W |
| C59 | 1225.01' | 109.22' | 109.19' | N72°20'18"W |
| C60 | 1225.01' | 108.79' | 108.75' | N82°56'17"W |
| C61 | 1225.01' | 95.38' | 95.36' | N87°12'41"W |
| C62 | 175.00' | 81.14' | 80.42' | S83°13'08"E |
| C63 | 175.00' | 93.92' | 92.80' | S54°33'39"E |
| C64 | 175.00' | 98.88' | 97.57' | S22°59'55"E |
| C65 | 175.00' | 20.53' | 20.52' | S02°27'00"E |
| C66 | 200.00' | 30.39' | 30.36' | S04°15'51"W |
| C67 | 200.00' | 89.18' | 89.45' | S21°23'28"W |
| C68 | 200.00' | 88.28' | 87.56' | S46°48'56"W |
| C69 | 200.00' | 29.81' | 29.78' | S63°43'27"W |
| C70 | 375.00' | 55.63' | 55.58' | S63°44'37"W |
| C71 | 375.00' | 159.07' | 157.88' | S47°20'28"W |
| C72 | 375.00' | 158.91' | 157.72' | S23°02'57"W |
| C73 | 375.00' | 68.34' | 68.25' | S05°41'19"W |
| C74 | 15.00' | 23.56' | 21.21' | S44°31'57"E |
| C75 | 375.00' | 50.63' | 50.59' | N86°55'59"W |
| C76 | 375.00' | 50.63' | 50.59' | N78°51'49"E |
| C77 | 15.00' | 13.62' | 13.16' | N48°59'08"E |
| C78 | 50.00' | 39.48' | 38.46' | N45°35'40"E |
| C79 | 50.00' | 54.09' | 51.49' | S80°47'41"E |
| C80 | 50.00' | 43.44' | 42.09' | S24°54'44"E |
| C81 | 50.00' | 45.99' | 44.39' | S26°19'49"W |
| C82 | 50.00' | 64.87' | 60.41' | S89°50'57"W |
| C83 | 15.00' | 13.62' | 13.16' | N78°59'40"W |
| C84 | 425.00' | 94.26' | 94.07' | S81°20'59"W |
| C85 | 425.00' | 20.50' | 20.50' | S89°05'08"W |
| C86 | 15.00' | 23.56' | 21.21' | N45°28'03"E |
| C87 | 425.00' | 39.70' | 39.69' | N03°08'37"E |
| C88 | 425.00' | 104.80' | 104.54' | N12°53'02"E |
| C89 | 15.00' | 22.20' | 20.23' | N22°26'38"W |
| C90 | 425.00' | 20.20' | 20.20' | N72°48'19"E |
| C91 | 425.00' | 105.32' | 105.05' | N37°28'45"E |
| C92 | 425.00' | 98.08' | 97.87' | S11°11'24"E |
| C93 | 425.00' | 75.60' | 75.50' | N62°53'51"E |
| C94 | 150.00' | 178.24' | 167.94' | N33°57'10"E |
| C95 | 125.00' | 210.34' | 186.39' | N48°17'42"W |
| C96 | 1225.01' | 66.78' | 66.77' | N66°23'52"W |
| C97 | 1175.01' | 73.60' | 73.59' | N66°37'50"W |

STATE OF LOUISIANA
FRANK L. WILLIS
REG. NO. 4464
REGISTERED PROFESSIONAL
LAND SURVEYOR

0 100 200
(IN FEET)